

COMMERCIAL PROPERTY RETAIL OPPORTUNITY



Sarre & Company
CHARTERED SURVEYORS

PRIME WATERFRONT FOOD & BEVERAGE UNIT UNIT 5 HORIZON ST HELIER JERSEY



**APPOX 3,005 SQ.FT.
PLUS ALFRESCO 1,335 SQ.FT.
TO LET OR FOR SALE**



16 Gloucester Street, St.Helier, Jersey, Channel Islands, JE2 3QR

Tel: 01534 888848 Fax: 01534 888849

Email: property@sarreandcompany.co.uk www.sarreandcompany.co.uk



UNIT 5 HORIZON LA RUE DE L'ETAU ST HELIER

LOCATION

The property is located on St. Helier's Waterfront.

More specifically, the premises are situated off Rue De L'Etau, with views over Elizabeth Marina and St. Aubin's Bay. The Radisson Blu Waterfront Hotel, Aqua splash, Castle Quay, Fitness First and Cineworld are all within close proximity.

We attach a location plan and site plan for reference purposes.

DESCRIPTION

The premises provide a good-sized food & beverage unit at ground floor level with excellent natural light fitted to a shell & core specification with capped off services.

ACCOMMODATION

Ground Floor – Internal - 3,005 sq.ft. (GIA)

Ground Floor – Alfresco - 1,335 sq.ft.

TENURE

The premises are available on a new effectively fully repairing style lease (minimum 9 years) with the landlord being responsible for keeping the overriding structure in good order and wind and watertight. The tenant will be responsible window cleaning and also for paying a fair proportion of the Estate and Building service charge and is to keep the interior of the property in good and substantial repair, along with the shop front.

Alternatively, the premises are available for purchase with vacant possession to shell and core.

RENTAL

Internal - £30 per sq.ft.

Alfresco - £15 per sq.ft.

UNIT 5 HORIZON LA RUE DE L'ETAU ST HELIER

SALE PRICE

On application.

OCCUPATION

Available immediately.

LEGAL COSTS

Each party to bear their own legal costs.

COVENANT STRENGTH

In line with normal market practice a suitable covenant or guarantee will be required by the lessor in the case of a leasehold transaction.

VIEWING

By contacting the vendor's joint agent:

**Alistair M Sarre BSc MRICS, Simon Gale LLB Hons AssocRICS
or Reece Sarre**

**Sarre & Company
16 Gloucester Street
St Helier
Jersey
JE2 3QR**

Tel: 01534 888848

**E-mail: property@sarreandcompany.co.uk
Website: www.sarreandcompany.co.uk**

WHILST WE BELIEVE THESE PARTICULARS TO BE CORRECT NO RESPONSIBILITY CAN BE ACCEPTED FOR ANY INACCURACY

UNIT 5 HORIZON LA RUE DE L'ETAU ST HELIER



16 Gloucester Street, St.Helier, Jersey, Channel Islands, JE2 3QR
Tel: 01534 888848 Fax: 01534 888849
Email: property@sarreandcompany.co.uk www.sarreandcompany.co.uk

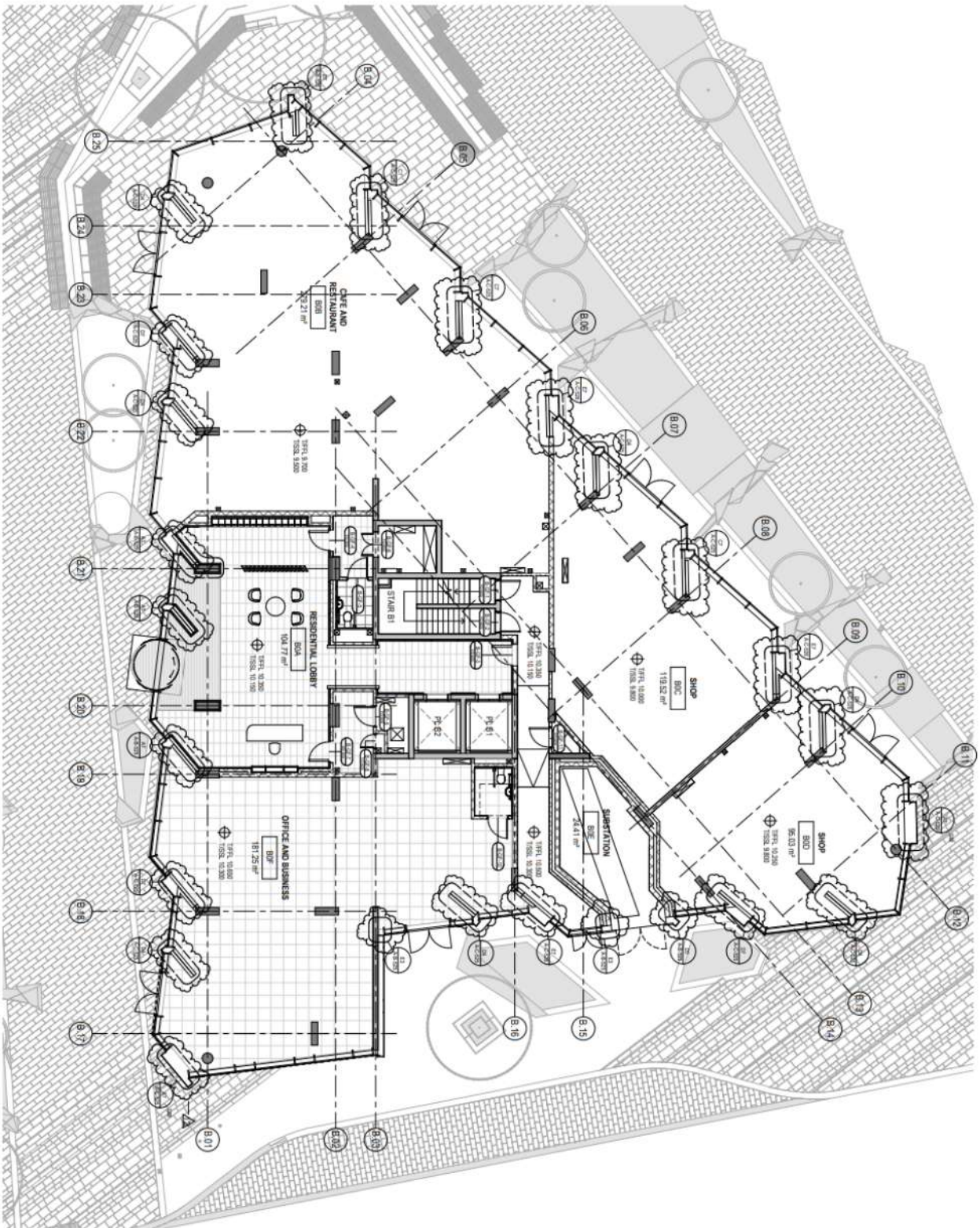

waterman
guardia
 ENGINEERING
 light bureau
 HOARE LEA (HL)
 BURHAPOLD ENGINEERING

SOM
 Skidmore, Owings & Merrill (Europe) LLP
 The Broadgate Tower, 20 Primrose Street
 London EC2A 2EW
 United Kingdom
 T +44 20 7798 1000

JERSEY DEVELOPMENT COMPANY

HORIZON
 BUILDING B
 GA PLAN - GROUND LEVEL

NO.	DATE	ISSUED FOR	ISSUE
13	23/01/21	ISSUED FOR STAGE 4B	
12	10/11/20	ISSUED FOR STAGE 4B	
11	24/09/20	ISSUED FOR STAGE 4B	
10	14/07/20	ISSUED FOR STAGE 4B	
9	14/07/20	ISSUED FOR STAGE 4B	
8	10/07/20	ISSUED FOR STAGE 4B	
7	22/11/19	ISSUED FOR STAGE 4B	
6	04/02/19	ISSUED FOR STAGE 4B	
5	04/02/19	ISSUED FOR STAGE 4B	

Project Title: Building B - GA Plan - Ground Level
 Drawing No: A-B-103
 Scale: 1:100
 Date: 12/01/2021
 Drawing By: A-B-103
 Checked By: 12



Digimap Address Locator



UNIT 5 HORIZON
LA RUE DE L'ETAU
ST. HELIER



Digimap Address Locator



100 200 300 400 m

1:4,000