

COMMERCIAL PROPERTY OFFICE OPPORTUNITY



Sarre & Company
CHARTERED SURVEYORS

PRIME OFFICES TO LET 13/14 ESPLANADE ST HELIER JERSEY



1ST FLOOR 6,743 SQ.FT.

**WITH 2 SECURE BASEMENT CAR
SPACES**



16 Gloucester Street, St.Helier, Jersey, Channel Islands, JE2 3QR

Tel: 01534 888848 Fax: 01534 888849

Email: property@sarreandcompany.co.uk www.sarreandcompany.co.uk



13/14 ESPLANADE ST HELIER

LOCATION

The property is located in the heart of Jersey's Financial Business District and prime office area, with frontages onto both the Esplanade and Commercial Street. More specifically, the property is situated midway between the junction with Conway Street and Castle Street.

The Esplanade has provided Jersey's prime office location for a number of years and forms the focal point of St Helier's central business and prime office district and is the gateway to St Helier as a whole.

This location benefits from being within close proximity to Patriotic Street and Pier Road multi-storey car parks and the impressive Waterfront leisure development, along with Jersey's marinas and harbours.

We attach a location and site plan for reference purposes.

DESCRIPTION

The building is a 4-storey purpose-built office structure with the potential for dual entrances at ground floor level onto The Esplanade.

The building was constructed to a BCo Cat A specification throughout, with the landlord base build, including the following:-

- Suspended ceilings;
- Integral fluorescent lighting;
- Air conditioning;
- Fully accessible raised floors;
- Dual lift access;
- Male & Female WC facilities;
- High quality low maintenance exterior facades;
- Excellent efficient open plan working area;
- Secure basement car parking;
- Secure basement bike racks.

13/14 ESPLANADE ST HELIER

EXISTING FIT-OUT

The available floor benefits from the existing fit-out which from the attached existing fit-out plans can be seen to include numerous private offices, tea station areas, roller archive storage system with naturally the building being comprehensively wired for the existing layout, which is all potentially available to an incoming sub-lessee.

From the attached plans, the previous layout shows the first floor layout showing 13 private offices and 76 open plan workstation areas, along with a kitchenette facility, breakout area and extensive archive filing.

We also attach test-to-fit showing how the floor could be laid out.

ACCOMMODATION

The approximate Net Internal Area is as follows:

First Floor Offices	6,743 sq.ft.
---------------------	--------------

PARKING / BIKE RACKS

There are 2 unencumbered secure basement car spaces, along with several bike racks.

INITIAL “TEST TO FIT”

The Head Leaseholder is happy to assess the capabilities of the building for a specific Sub-Lessee, by way of undertaking various “test to fit” exercises.

We attach floor plans on a cleared-out basis, as currently fitted out and a couple of suggested test to fits, for reference purposes.

13/14 ESPLANADE ST HELIER

TENURE

The premises are available by way of a new sub-lease up until 1 February 2029.

The terms are of a fully repairing and insuring nature allowing the Head-Lessee to recoup from the Sub-Lessee a fair proportion of the general running costs of the building. However, the Sub-Lessee shall not be responsible for any elements of the building that require replacement during the term of the lease, if deemed to be beyond economic repair.

Rent reviews are three yearly to Open Market Value, to be conducted by way of the equivalent percentage increase with the overriding Head-Lease.

RENTAL

Offices	£31 per sq.ft.
Parking	£3,750 per annum per car space

AVAILABILITY

Immediately upon completion of legal formalities.

LEGAL COSTS

Each Party to bear their own legal costs.

COVENANT STRENGTH

In line with normal market practice a suitable covenant or guarantee will be required by the landlord and head-lessee.

13/14 ESPLANADE ST HELIER

VIEWING

By contacting the vendor's sole agent:

**Alistair M Sarre BSc MRICS, Julian Roffe FRICS MCI. Arb
or Reece Sarre**

**Sarre & Company
16 Gloucester Street
St Helier
Jersey
JE2 3QR**

Tel: 01534 888848

Fax: 01534 888849

E-mail: property@sarreandcompany.co.uk

Website: www.sarreandcompany.co.uk

WHILST WE BELIEVE THESE PARTICULARS TO BE CORRECT NO RESPONSIBILITY CAN BE ACCEPTED FOR ANY INACCURACY

FIRST FLOOR - CLEAR PLAN

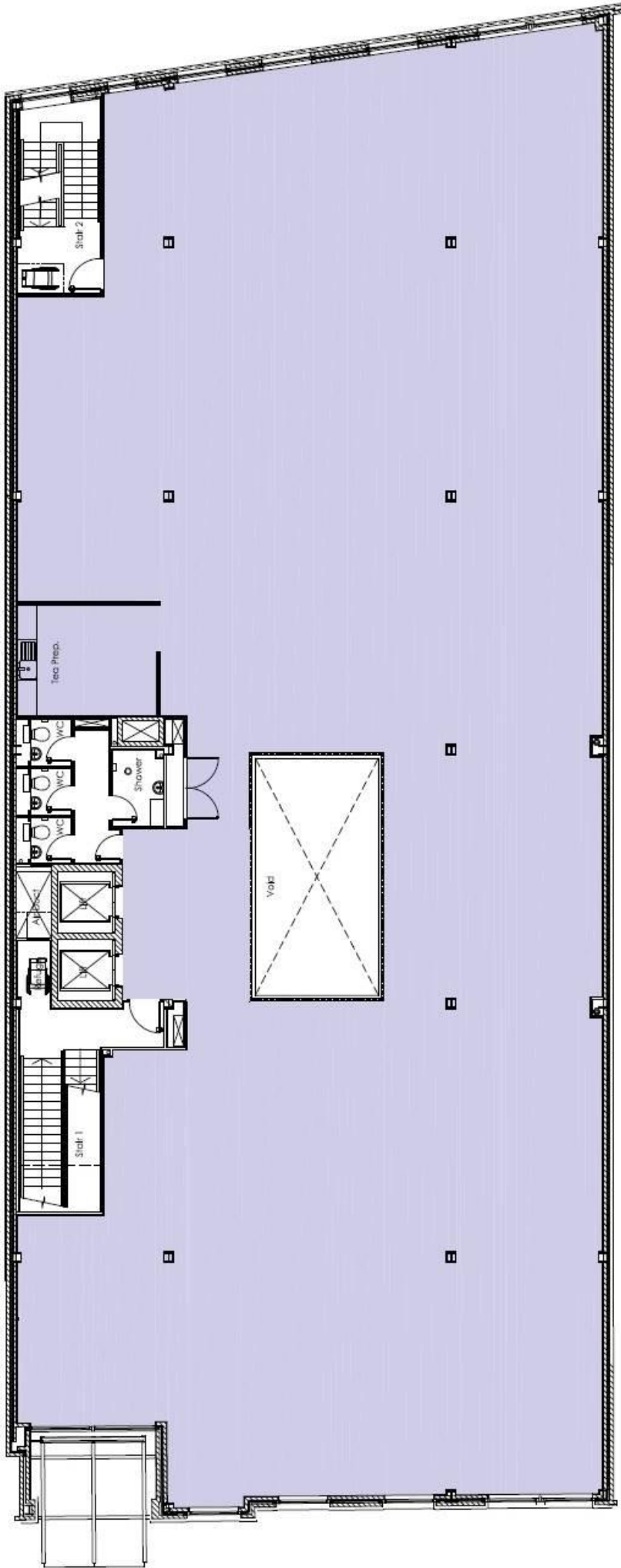

NOTES
If noted drawings only are to be taken from this drawing, all dimensions are to be checked on site before any work is put in hand. If it is found, seek confirmation. The drawing must be made in conjunction with all other architectural drawings. All drawings are to be made in conjunction with the site survey and the site conditions. In the case of discrepancies, seek confirmation. The drawing must not be copied or altered in any way without the prior written permission of Axis Mason Ltd.
© Copyright Axis Mason Ltd.

Rev	Description	Dwn	Ckd	Date
PT	Issued For Information	AB	MC	24/06/19

KEY
Demise 1 (629m ² / 6,770m ²)
Core Areas

Client:	Applby
Project:	13-14 Esplanade St. Helier Jersey
Drawing Title:	First Floor Demised Layout

AXIS MASON Summerville House, Piths Street St. Helier, Jersey, JE2 4SW 01534 870 137 WWW.AXISMASON.COM			
LONDON GLASGOW JERSEY GDANSK DUBAI			
Scale @ A4:		NTS	Date: JUNE 2019
Project Co-ordinator:		MC	Issue Status: INFORMATION
Job No:	3507	Drawing No:	110
		Revision:	P1

FIRST FLOOR - EXISTING LAYOUT

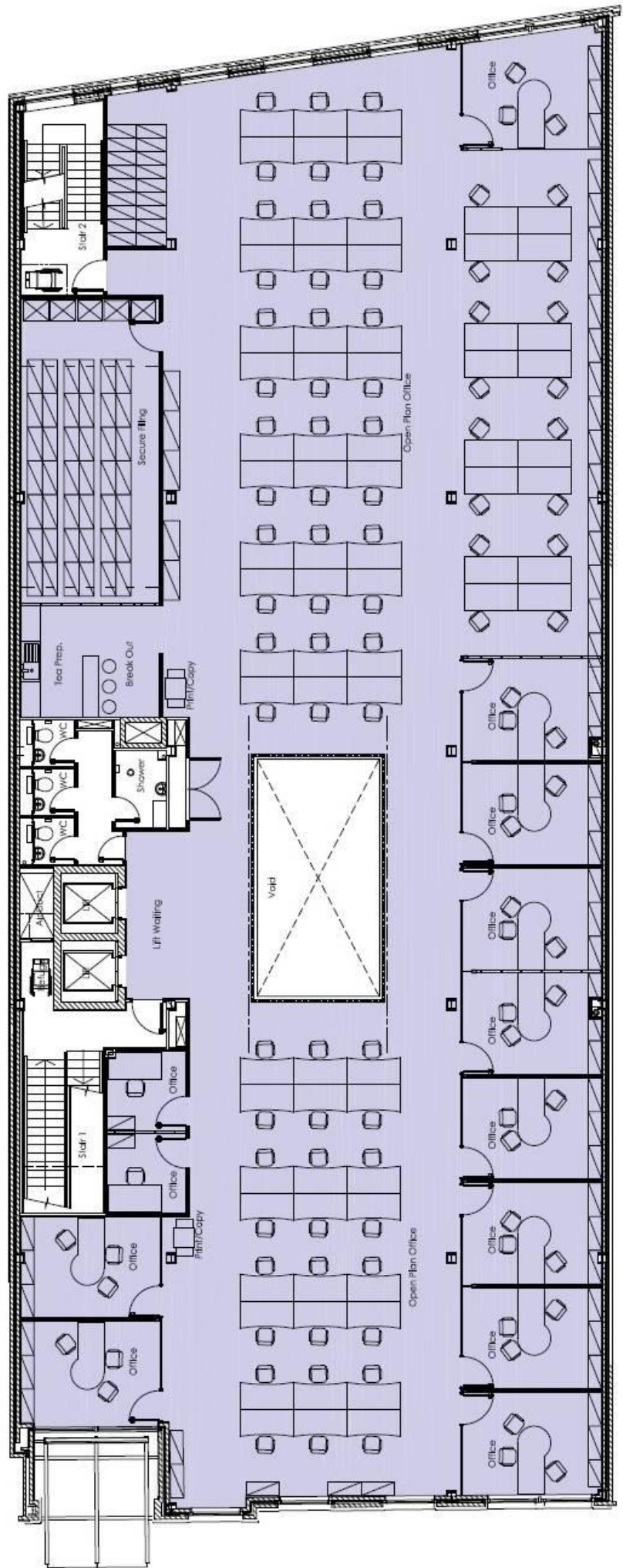

NOTES

Please draw down only as to the latest version of drawings. All drawings are to be checked on site before any work is put in hand. If it is found that the drawings are not correct, the client must be notified immediately. All drawings are to be read in conjunction with all other architectural drawings, specifications and schedules. It is the responsibility of the client to ensure that the drawings are correct and that they are in accordance with the latest standards and regulations. This drawing must not be copied or reproduced in any form without the prior written permission of Axis Mason Ltd.

© Copyright Axis Mason Ltd.

Rev	Description	Drawn	Checked	Date
P1	Issued For Information	AB	MC	24/06/19
P2	Layout Updated	AB	MC	16/08/19

KEY

Demise 1 (629m² / 6,770m²)

Core Areas

Client:	Appleby
Project:	13-14 Esplanade St. Heller Jersey
Drawing Title:	First Floor Demised Layout (Existing Layout)

AXIS MASON

Somerville House, Phillips Street,
St. Heller, Jersey, JE2 4SW
01534 870 137 WWW.AXISMASON.COM

LONDON GLASGOW JERSEY GDANSK DUBBAY

Scale @ A4: NTS
Project: MC
Co-ordinator: Status: INFORMATION

Date: JUNE 2019

Job No: 3507
Drawing No: 110 (E)
Revision: P2

This detailed floor plan shows a building layout with the following areas and furniture:

- Boardroom:** A large rectangular room with a long table and 12 chairs.
- Meeting Room:** A rectangular room with a table and 8 chairs.
- Reception:** A central area with a reception desk and several chairs.
- Kitchen:** A room with a kitchenette and a coat closet.
- WC:** Multiple restrooms located near the kitchen.
- Shower:** A shower facility.
- Store:** A storage room.
- Copy Area:** A room with a copy machine and a small table.
- Office:** Two office spaces, each with a desk and chair.
- Meeting Area:** A large open area with several rectangular tables and chairs.
- Meeting Pod:** A small meeting area with a round table and chairs.
- Void:** A large central void area.
- Stair 1:** A staircase located near the kitchen.
- Stair 2:** A staircase located near the copy area.

<div>NOTES</div> <div>Human dimensions only are to be taken from this drawing. All dimensions are to be checked on site before any work is put in hand. If in doubt, seek confirmation.</div> <div>The drawing is to be used in conjunction with all other drawings and design, specifications and conditions.</div> <div>All drawings are to be made in conjunction with relevant drawings from other consultants. In the case of discrepancies, seek confirmation.</div> <div>This drawing shall not be copied or used in part without the prior written permission of Ash Mason Ltd.</div> <div>© Copyright Ash Mason Ltd</div>	<table><tr><th>Rev</th><th>Description</th><th>Dwn</th><th>Ckd</th><th>Date</th></tr><tr><td>P1</td><td>Issued For Information</td><td>AB</td><td>MC</td><td>24/06/19</td></tr></table>	Rev	Description	Dwn	Ckd	Date	P1	Issued For Information	AB	MC	24/06/19	<div>KEY</div> <div>Demise 1 (629m² / 6,770m²)</div> <div>Core Areas</div> <div><div></div><div></div></div>	<table><tr><td>Client:</td><td>Applaby</td></tr><tr><td>Project:</td><td>13-14 Esplanade St. Helier Jersey</td></tr><tr><td>Scale @ A4:</td><td>NTS</td><td>Date:</td><td>JUNE 2019</td></tr><tr><td>Project Co-ordinator:</td><td>MC</td><td>Issue Status:</td><td>INFORMATION</td></tr></table>	Client:	Applaby	Project:	13-14 Esplanade St. Helier Jersey	Scale @ A4:	NTS	Date:	JUNE 2019	Project Co-ordinator:	MC	Issue Status:	INFORMATION	<div>AXIS MASON</div> <div>LONDON GLASGOW JERSEY GDANSK DUBAI</div> <div>Sommeville House, 140a Street St. Helier, Jersey, JE2 4SW 01534 870 137 WWW.AXISMASON.COM</div>
	Rev	Description	Dwn	Ckd	Date																					
P1	Issued For Information	AB	MC	24/06/19																						
Client:	Applaby																									
Project:	13-14 Esplanade St. Helier Jersey																									
Scale @ A4:	NTS	Date:	JUNE 2019																							
Project Co-ordinator:	MC	Issue Status:	INFORMATION																							
<table><tr><td>Drawing Title:</td><td>First Floor Demised Layout (Proposed Layout)</td></tr></table>		Drawing Title:	First Floor Demised Layout (Proposed Layout)	<table><tr><td>Job No:</td><td>3507</td><td>Drawing No:</td><td>110 (P)</td><td>Revision:</td><td>P1</td></tr></table>	Job No:	3507	Drawing No:	110 (P)	Revision:	P1																
Drawing Title:	First Floor Demised Layout (Proposed Layout)																									
Job No:	3507	Drawing No:	110 (P)	Revision:	P1																					

13/14 ESPLANADE ST HELIER

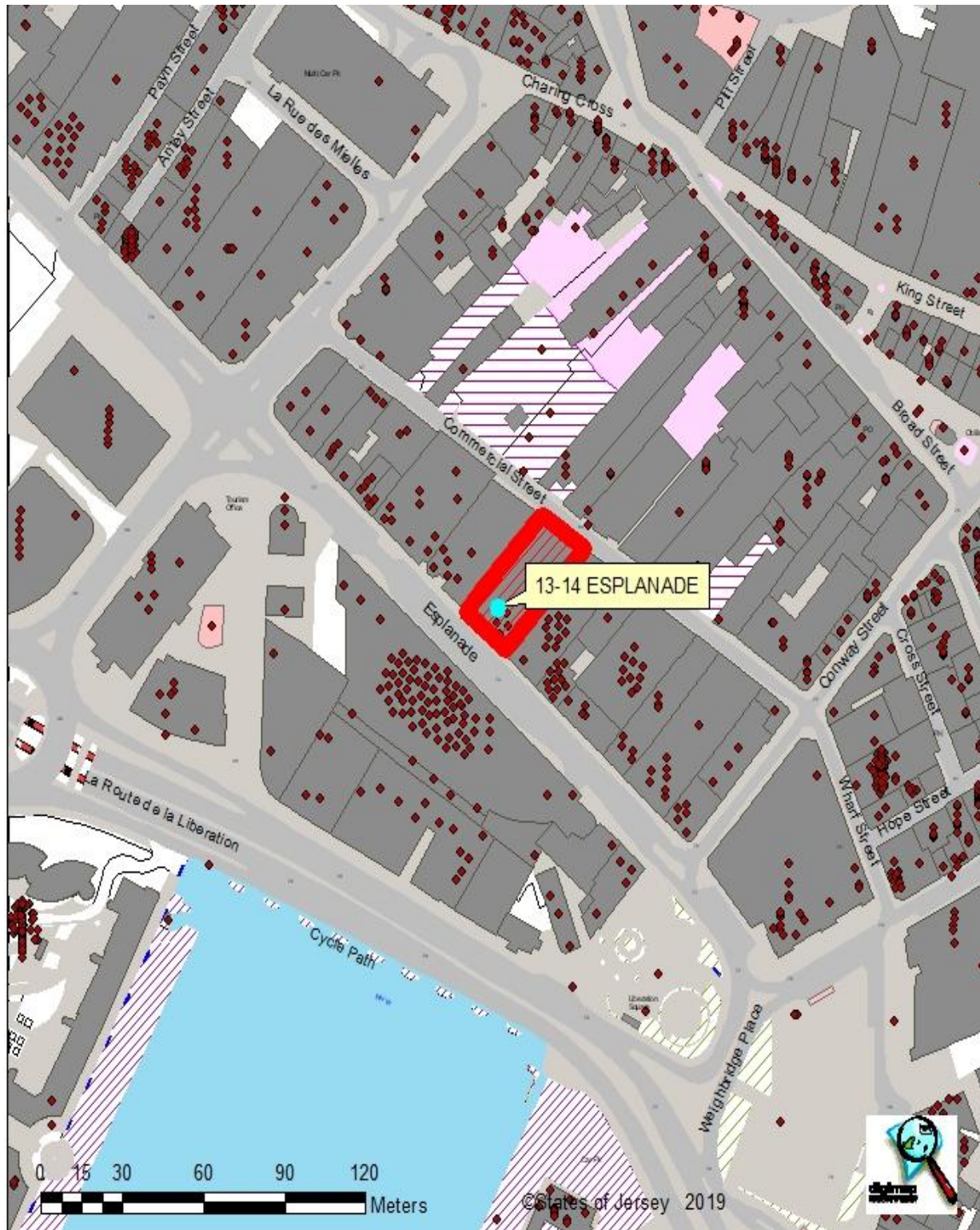

16 Gloucester Street, St. Helier, Jersey, Channel Islands, JE2 3QR
Tel: 01534 888848 Fax: 01534 888849
Email: property@sarreandcompany.co.uk www.sarreandcompany.co.uk

13/14 ESPLANADE ST HELIER

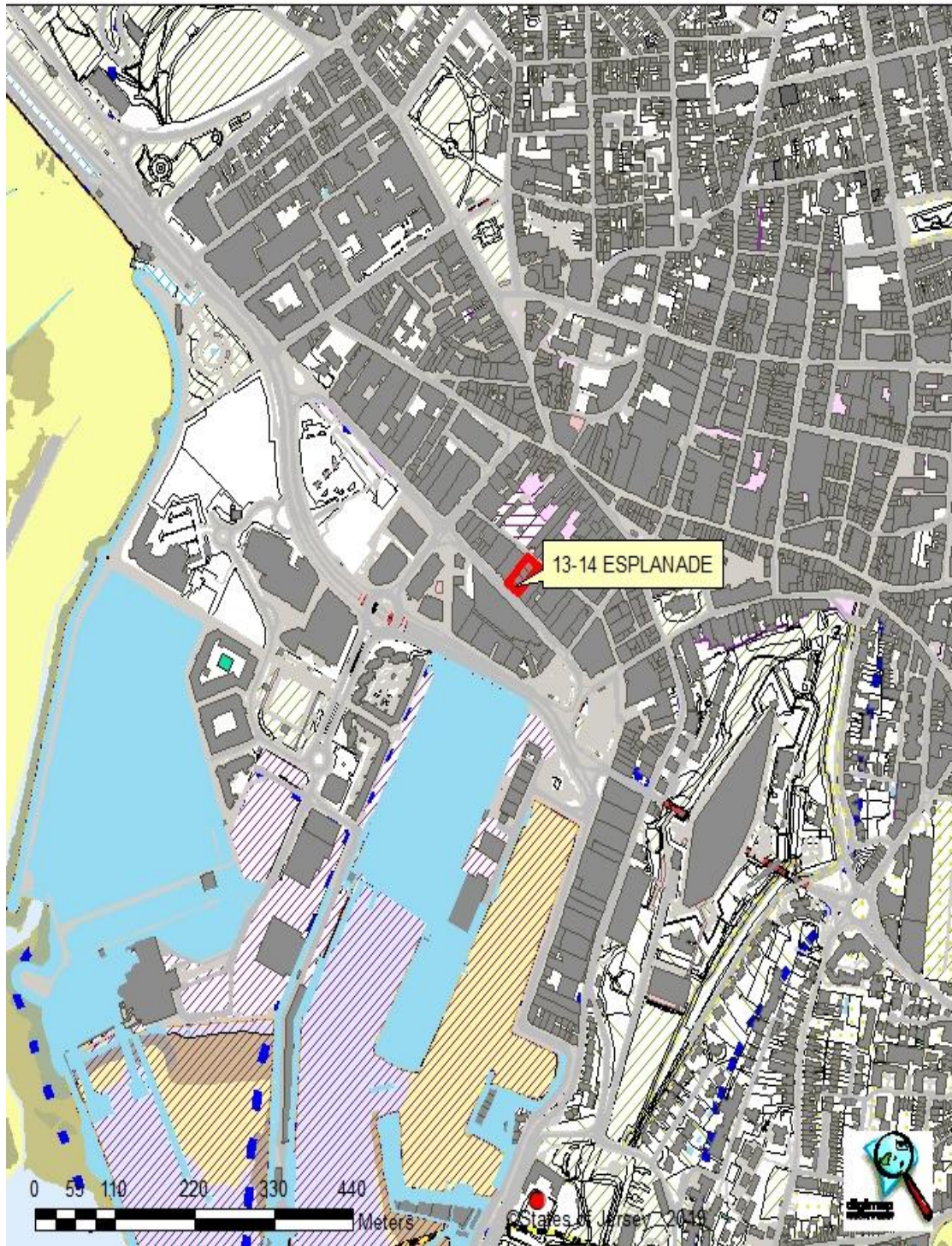

16 Gloucester Street, St. Helier, Jersey, Channel Islands, JE2 3QR
Tel: 01534 888848 Fax: 01534 888849
Email: property@sarreandcompany.co.uk www.sarreandcompany.co.uk